



Monkey Puzzle Ware

Weekly Newsletter

Edition: 1

Date: 9 February 2018

Dates for your diary

Rainbow Day

Charity fund raising event to raise money for a severely brain damaged child to help get him a wheel chair and can all children be dressed in rainbow colours

Thursday, 15 February 2018

Dr Talk

What you should know about autism. **Friday, 16 February 2018**

7:30 pm to 8:30 pm

Back to Nursery

Funded and Term time children return on

Monday, 19 February 2018

Nursery News

Security systems and Buggy

New security systems and buggy shed installation to happen next week.

New superstore supplier - Tesco

We would like to Thank Annika Johnston for sorting out Tesco, and we will now be using them for all our nursery groceries

Dear Parents,

Going forwards we will be publishing our weekly newsletter which will include points below rather than bombard you with emails everyday – Thank God!

- Future points of interest
- Summary of last week
- What's on guide for the rooms
- Nursery news
- Menu for next week
- Staff updates
- Parents challenge right in the end – 10% off your fee!!!

We were just trying to keep you up to date but maybe we were sitting there pretty much day and night in your in box! Scary!!!! So here is your one stop shop for all your information on what's happening at the nursery.

Thank you

Monkey Puzzle Ware Management Team

Todds & PS What's On ...

This week...

This week we have been learning about transport, we have been painting tracks using cars and then washing the cars in our car wash. We have also explored the diggers in mud and got very messy!



Our theme next week will be...

Valentine's Day and Chinese New Year

Next week Toddlers and Pre-School will be together exploring the two holidays. We will be making Valentine's cards and making Chinese lanterns. We will also be mark making and learning about Chinese numerals.

Our song of the week will be...

I Love You, You Love Me

Our story of the week will be...

Aliens Love Underpants

Things you can do with me at home...

- Bake Valentine's cookies with me to help with my fine and gross motor skills
- Eat Chinese food with me and talk about the textures and tastes
- Go on a walk to see if you can spot any Valentine's displays in shop windows, discuss what you can see on your walk, the colour of the leaves on the tree

Mel's Kitchen ...







Hello lovely parents,

I am Mel, and I enjoy making yummy scrumptious meals for your little cherubs... I hope you like my menu for next week, but if you do have some suggestions or receipes you would like to add do let me know 😊

| Week 3 Menu | Monday | Tuesday | Wednesday | Thursday | Friday |
|-----------------------------------|-------------------------------------|-------------------------------------|-------------------------------------|---|-------------------------------------|
| Breakfast (7:30 am to 8:30 am) | Cereal & Toast with fruit selection | Cereal & Toast with fruit selection | Cereal & Toast with fruit selection | Cereal & Toast with fruit selection | Cereal & Toast with fruit selection |
| Snack AM (10:00 am) | Apples & Raisins | Fruit selection | Cheesy biscuits | Fruit | Tortilla Chips and Hummus |
| Lunch (11:30 am to 12:30 pm) | Chicken &Vegetable Rissotto | Roast Dinner With Gravy | Lamb Tagine & Couscous | Toad in the hold with mashed potato and carrots | Cheese tomato and pizza |
| Lunch pudding | Yogurt | Fruit Salad | Lemon sponge & Custard | Yogurt | Flapjacks |
| Snack PM (2:00 pm) | Fruit | Welsh Cake | Fruit | Scotch Pancakes | Fruit |
| Tea (3:45 pm to 4:40 pm) | Bagels and cream cheese | Cheese scones and salad | Scrambled eggs on toast | Assorted sandwiches | Tuna Parcels |
| Tea pudding | Chocolate sponge | Yogurt | Shortbread | Yogurt | Melon |

Nursery Team Board...

| MANAGEMENT TEAM | |
|---|--|
|  | <p>Swati Naidu Manager Overall Nursery Incharge / Owner Designated Safeguarding Officer for any Safeguarding issues relating to children and Parent liasion</p> |
|  | <p>Lucy Eaton Assistant Manager Early Years Incharge to ensure Nursery Curriculum is followed to meet OFSTED requirements Fire Marshall</p> |
|  | <p>Sam Dye Deputy Manager Safeguarding In charge of Nursery Safeguarding along with Nursery Manager Deputy Fire Marshall Deputy Safeguarding Officer (In Swati Naidu's absence) Firt Aider</p> |
|  | <p>Amy Smith In charge of Nursery curriculum and supporting Nursery Manager and Assistant Manager in smooth deliverance of curriculum Deputy Safeguarding officer (In Sam Dye's absence) First Aider</p> |
|  | <p>Becky Lee Third Incharge Assiting Deputy Managers First Aider</p> |

Baby Room Staff



**Sam Dye
Room Leader
Level 3**



**Charli Leonard
Assistant Room Leader (Trainee)
Level 2**



**Ashley Rivet-Vitry
Room Practitioner
Level 3**



**Becky Lee
Room Practitioner
Level 3**

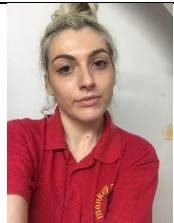

**Kristina D'adamo
Room Practitioner
Level 2 (Trainee Level 3)**



**Elaine Lee
Room Practitioner
Trainee**



**Chloe Cockman
Room Practitioner
Trainee**



**Stacey Cockman
Room Practitioner
Trainee**

Toddler Room Staff



Emma Maslanka
Room Leader
Level 6



Helen Marwick
Assistant Room Leader
Level 6



Eloise Ambler
Room Practitioner
Level 2



James Upton
Room Practitioner
Level 2

Preschool Room Staff



Claire Water
Room Leader
Level 3



Mary Hardy
Assistant Room Leader
Level 3

Support Staff



Matthew Lee
Nursery Assistant

Tina Pullen
Nursery Assistant
Level 3

Dora Lazarova
Nursery Assistant
Qualified Teacher

Parents Challenge....

We will be challenging our parents each week and there will be a 'winner', 'first runner up' and 'second runner up'. The winners will then qualify for our end of the month lucky dip and whoever gets picked in the lucky dip will get 10% off on their next invoice 😊

Please note for the challenge to be complete you MUST answer all questions and in case of a tie, the last question will be deciding factor. Best answer will also be published in next week's bulletin 😊

You can reply back to these questions by emailing to harsha@monkeypuzzleware.co.uk

This week's challenge questions:

Which is the non-statutory guidance material that supports practitioners in implementing that statutory requirements of the EYFS?

What age bracket would you band your child in?

Who is your key person in the nursery?

Who is your buddy key person?

Can you name your nursery safeguarding team?

Can you tell us in short how did this challenge help you?